



# MARK INFRA

*Building a dreams involving modern technology that sustain*



COMPANY  
PROFILE

# About Us



## Futuristic Construction

At Futuristic Construction Company, we are dedicated to delivering top-quality construction services for all your residential and commercial needs. With years of experience in the industry, we take pride in our commitment to excellence, attention to detail, and customer satisfaction.

Our team of skilled and experienced professionals consists of architects, engineers, project managers, and skilled craftsmen who work collaboratively to ensure that every project we undertake is completed to the highest standards. We are known for our ability to handle projects of all sizes and complexities, from small renovations to large-scale commercial constructions.

# The Firm:

**Mr. Prabhat Sharma**

Operation Head

**Er. Asif Irshad**

Civil Engineer

**Mr. Manash G uha**

Planning Head

**Jainendra Kumar**

Q S, Q C, B illing Head



OUR PHILOSOPHY

**RECOGNIZING THE  
*NEED***

**IS THE PRIMARY  
CONDITION FOR  
*DESIGN.***

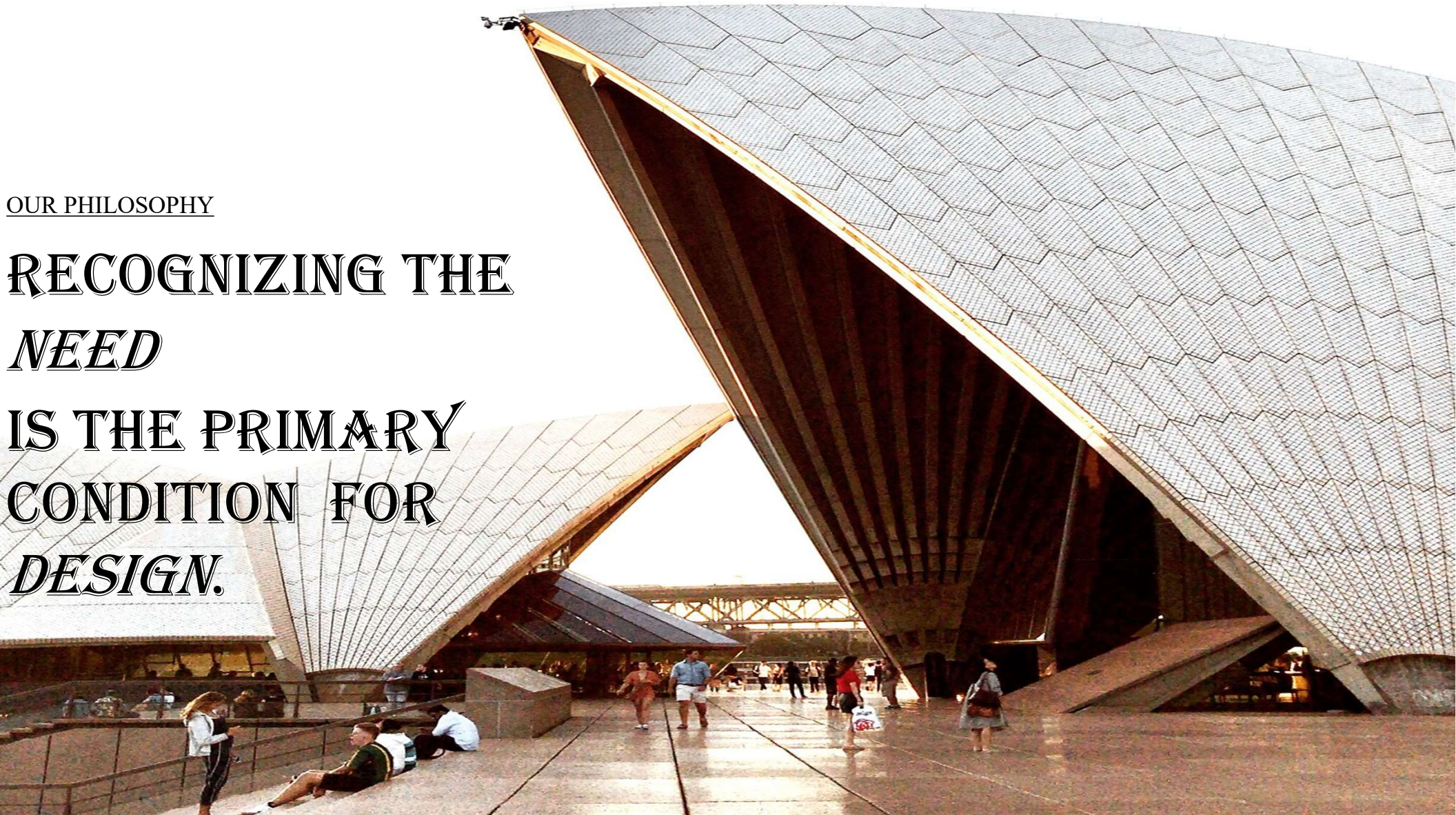

# SERVICES

- PLANNING
- PROJECT MANAGEMENT CONSULTANCY
- INTERIOR DESIGNING
- CIVIL AND STRUCTURE
- QUALITY CONTROL
- SURVEYING
- TURNKEY MONKEYS
- COMMERCIAL DESIGNING
- URBAN DESIGNING
- LANDSCAPE DESIGNING
- ESTIMATION
- ALL ARCHITECTURE SERVICES
- PROJECT MANAGEMENT CONSULTANCY
- INDUSTRIAL

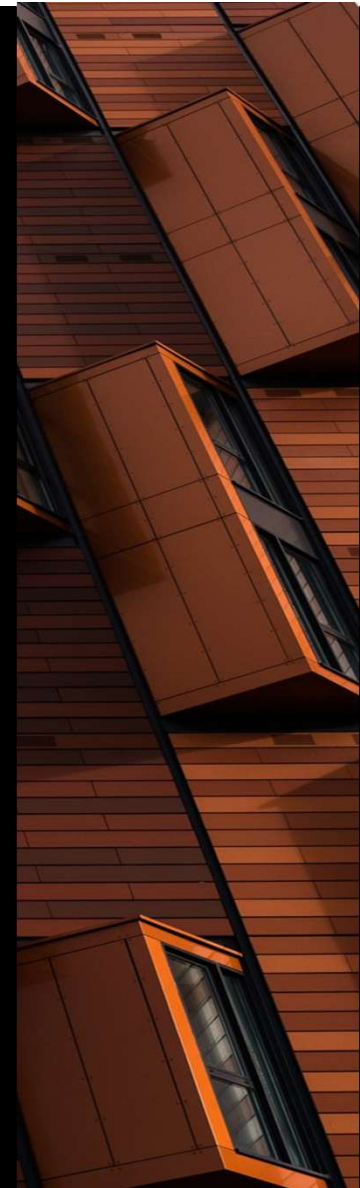



# Modern Residential House

Site Location: AH-328, UPSIDC Residential Plot, Aligarh. U.P.  
Area: 309 sqmt.

CLIENT: MR. SHIVAM

"A Dreamy Modern House: The Perfect Blend of Style and Functionality"

Step into the future of architectural design with the mesmerizing story of a modern house that stands as a true masterpiece of contemporary living. Nestled among the rolling hills of a serene countryside, this house is a stunning embodiment of sleek lines, cutting-edge technology, and unparalleled comfort. As you approach the house, you are immediately captivated by its sleek facade, boasting floor-to-ceiling windows that showcase breathtaking panoramic views of the surrounding natural beauty. The exterior is a fusion of glass, metal, and concrete, creating a harmonious blend of modernity and sophistication.





**CLIENT:** Mr. Varun Punia

Blending the timelessness of the classical style with the clean integrity of the modern look, the Modern Classic House Design located in Noida Uttar Pradesh, India is both graceful and charismatic. It is fresh, unique, simple, and looks positively stunning compared to its urban residential context. With its tall streamlined aesthetic, molded cornices, stylistic grills, scaled fenestrations, and gorgeous surrounding landscape, its beauty and sophistication overwhelms the pursuer.

# Residential Classic house

**SITE LOCATION - NOIDA , UTTAR  
PRADESH  
SITE AREA - 450 SQ.M**





# Residential House

**SITE LOCATION - GREATER NOIDA, UTTAR PRADESH**

**SITE AREA - 680 SQ.M**

**CLIENT :** Mr. Rahul Bhati

Modern homes are distinguished by clean lines, geometric shapes, wide open floor plans, and thoughtful, intentional décor that says a lot with a little. It's all about stripping down to the basics—you know, the essentials, and then those few things that spark joy. Check out some stunning modern homes that exemplify these characteristics, then learn how to bring the aesthetic to every room in your own home.



# Residential House



**SITE LOCATION : IMALYA,GREATER NOIDA**

**SITE AREA : 750 SQ.M**

**CLIENT:** Mr. Parikshit Nagar

IN designing modern houses, function is the most important thing to be considered. Before you jump right away in creating a great design that will not really work for you, be sure to think of what you really need first. Your house will only be successfully designed if everything can work well according to your lifestyle, profession and taste. Everything should be as functional as possible. This is the best way to make your house, your home.

# Residential House

**SITE LOCATION : NFL SOCIETY  
GREATER NOIDA  
SITE AREA : 200 SQ.M**

**CLIENT :** Mr. Akhil Jha

Modern and mid-century modern styles are currently very popular, so that's what's inspiring many architects and interior designers at the moment here are different window designs which always complement with the exterior design of the house. Most modern houses use window glasses with aluminum framings but some creatively use wood, too. You need to decide if you want more light inside your house or not. This way, the sizes of the window could be determined. But most modern houses use wide windows to allow apt amount of natural light inside the house.





**Site location: Plot No. D-222,  
Greater Noida  
Plot Area: 200Sq.mt.**

**Client Name: Nikhil Yadav**

A double-floored building's front elevation is relatively similar to a simple house except for an additional floor. This is another example of a front elevation that displays all the protruding features of this double-floor building uniquely and perfectly. The small parking space in front of the house is a balcony on the first & second floor with stylish wall patterns.

# INTERIOR DESIGN



## TV UNIT DESIGN:

that the décor choices you make will be absolutely vital. A small TV room with a modest television set, maybe a Blu-ray player and additional gadgets requires very little in terms of actual square footage. With contemporary wall-mounted sets and sleek entertainment units, even the tiniest nooks can be turned into a crazy room that serves you well. Add a cool sectional or a plush couch to maximize seating in the room, and you can even throw in a couple of ottomans for kids.



# BEDROOM DESIGN



This interior is designing for a child or kids study room with the standard and functionally designing . and a private study room with lots of storage cubbies of books with the attractive designing on cubbies. a small table to hold laptop , pens ,books and a comfortable bed. you can create your study with everything you need and work with calm mind.



# WORKSPACE DESIGN



The location of the workspace is fundamental to making the most of the study room design ideas. Ideally, your beautiful study will be in a quiet area or behind closed doors. A spare room, for instance, is great, but you can also put a cubbyhole or closet to good use. Spatial planning and useful fengshui principles that promote a positive energy flow can help you do so.

# BEDROOM DESIGN

Another challenge in designing a small bedroom is to make it look sophisticated without seeming cramped by too many accessories. In this bedroom, the use of a dark wall panel behind the bed and extending on the ceiling over it creates the illusion of depth, which is enhanced by the floor-to-ceiling mirrored panels on the sides, which reflect the room and add to the sense of space.







# MODER SPACIOUS MASTER BEDROOM DESIGN



Blush pink tones are used in this master bedroom, making it suitable for those with modern tastes. The pale grey upholstery and tufted headboard with a white finish adds to the look of this bedroom. The chandelier does a good job of illuminating and beautifying the bedroom. Vertical paneling of a metallic finish adorn the wall behind the headboard. Ledges bring about keeping space.



## SPECIOUS AND CONTEMPORARY THEME MASTER BEDROOM DESIGN



While some home owners prefer to use dark tones in the bedroom to accentuate the feel of night and contribute to a better environment for sleeping, it can make a room look too dark during the day. The use of subtle lighting accents such as the display spotlights on the shelves, recessed lighting on a ceiling corner as well as spotlighting on the floral wall panel above the bed add lovely touches of brightness.



# LUXURY MASTER BEDROOM

The oversized headboard in this earthy bedroom is undoubtedly part of why this set up feels so luxurious. The plush cushioning stretching across the entire back wall makes this room look extra cozy. Of course, the ambiance provided by the sconces and built-in headboard lights don't hurt either.





## Study Table Design In Bedrooms

This is one of the most uncomplicated study tables in bedroom design ideas. All you need is to make some arrangements and place your bed on one side of your bedroom, attached to the wall. Then make some room for the study area right next to your bed. For a simple study-cum-bedroom design, you can go for this dark wood finish study table with two handle less drawers. The width and height of this type of table are perfect as study table ideas in a small bedroom. Place the study table on the wall side to keep the place uncluttered and neat. You can couple up this study unit with a simple bucket chair and a floating shelf unit, as shown.

# Spacious Modern Style Convenient Living Room Design

A modern chorus of elegant wood panelling with blue-coloured furniture looks magnificent in this spacious and comfortable living room design. The interplay of interior lighting design with ample natural light enhances the elegance of the space.





## Classic Living Room Interior Design With L-Shaped Sofa

Stunning elements are noticed in this living room design that follows a classic theme. The shell-shaped accent chair sits beautifully in the seating area that is dominated by the L-shaped sofa. Keeping in mind convenience, the coffee table has a nesting style. To complement the colour palette, the coffee table frame is metallic golden and the top is marble. A decorative wall art adorns the wall.







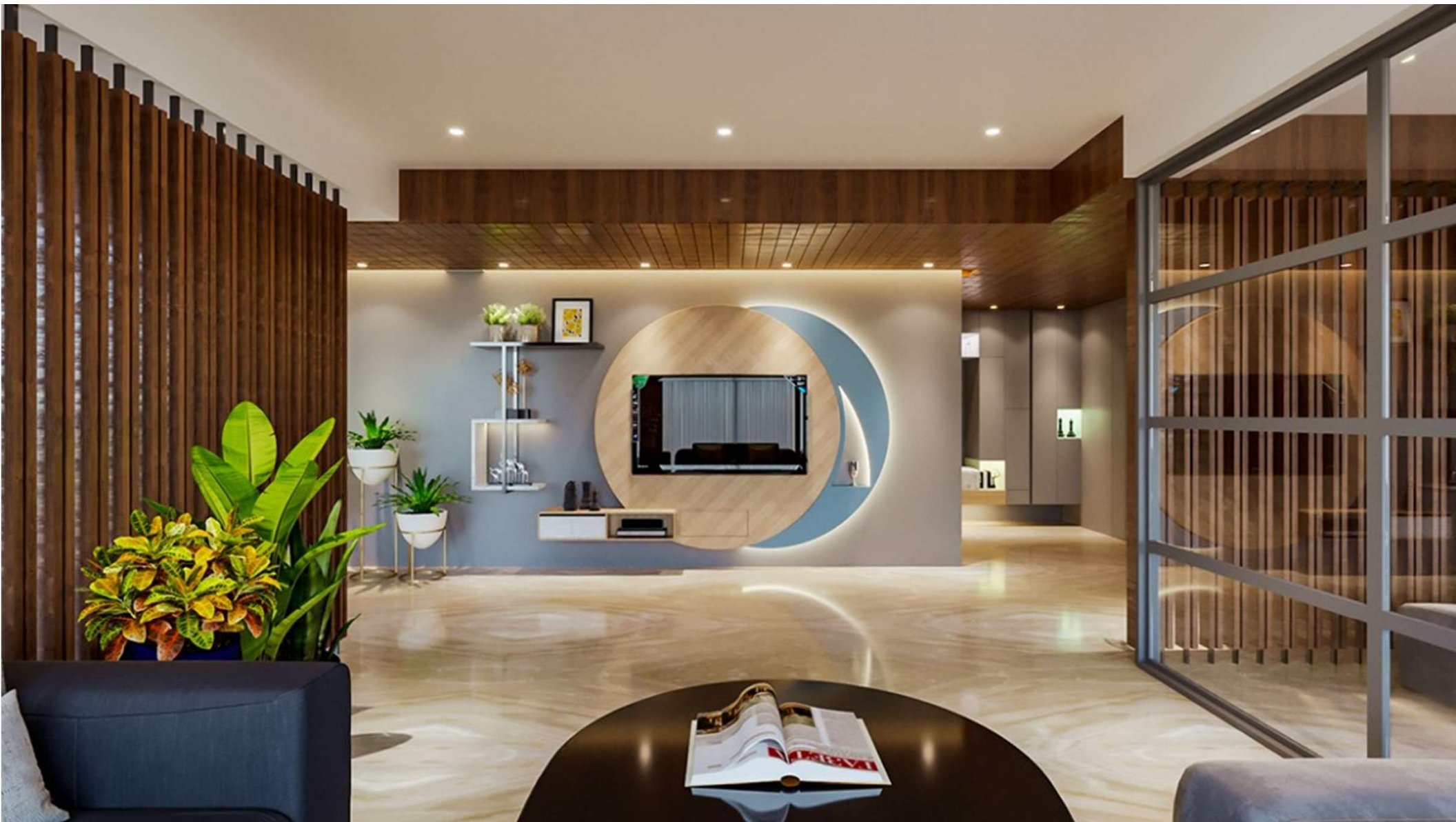

## Contemporary Dining Room Design With Chandelier And Sideboard

Truly classy and contemporary in appeal, this dining room design includes hints of golden. The mirrored wall has a geometric pattern and makes the space appear larger. For storage, a sideboard is included. This dining room is suitable for a big family and has a large marble top dining table with comfortable armchairs.



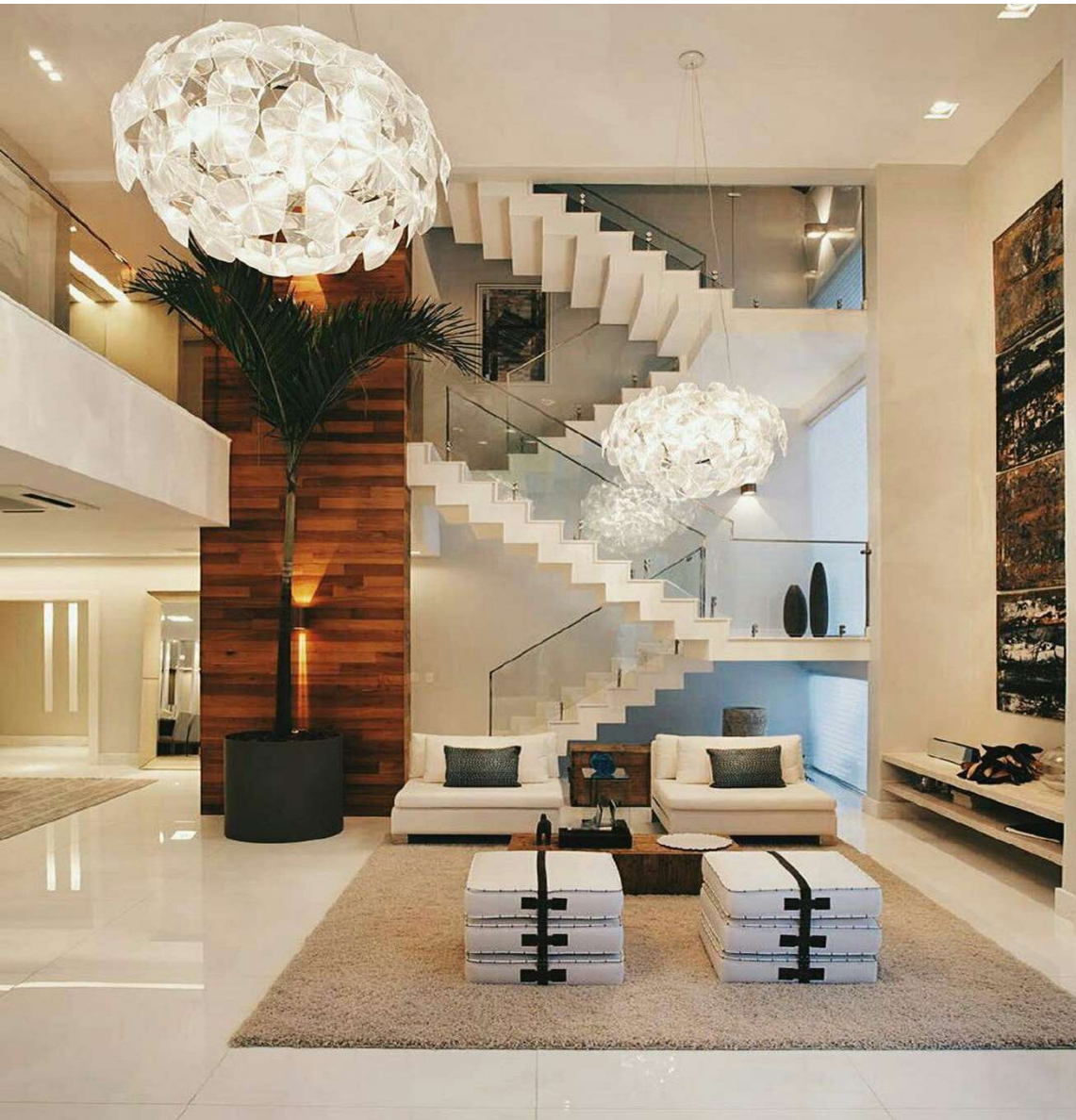

## A Modern Lobby Design

This lobby design is modern and dignified. It is a perfect lobby design for those of you who want an elite yet modern lobby area for your friends and family to feel comfortable while they wait for you to greet them. This lobby design is designed with a neutral colour palette. Brownish and white sofas merge beautifully with the theme while a small coffee table adds a tint of dark colour. A chandelier hangs from above giving this lobby design a simple classic look.

# Open Kitchen Design

Open kitchen designs are extraordinarily popular in the Indian home interiors market. This is because, firstly, we have been swept by a wave of modular kitchens, which have become something of a must-have for most urban households. Secondly, interior designs for kitchens require a giant share of the budget that most homeowners readily allocate for their interiors.







# TERRACE

**Site Location: Pitampura  
New Delhi  
Client: Anil Arora**

Those living in the middle of the city can take inspirations from a luxurious backyard living area like this one. It is designed under the shade of a stylish and contemporary pergola. Apart from comfortable sofas and arm chairs, the place is decorated with sufficient outdoor lighting fixtures so that the space could be utilised even in the evening.

# Small Toilet Design

The bathroom is one of the most important components of your home, making it an important space from a design perspective. While bigger bathrooms have more room for experimentation, a toilet design for a small space can be tricky. However, a small HDB toilet design may even have its advantages when you use the right small toilet design ideas.

If a small bathroom has you stumped, we've curated some amazing small toilet and bathroom ideas for you. We've identified the most problematic areas in small HDB toilet design and can show you how to resolve them! Follow our suggestions for small toilet design ideas and make the most of your tiny space.



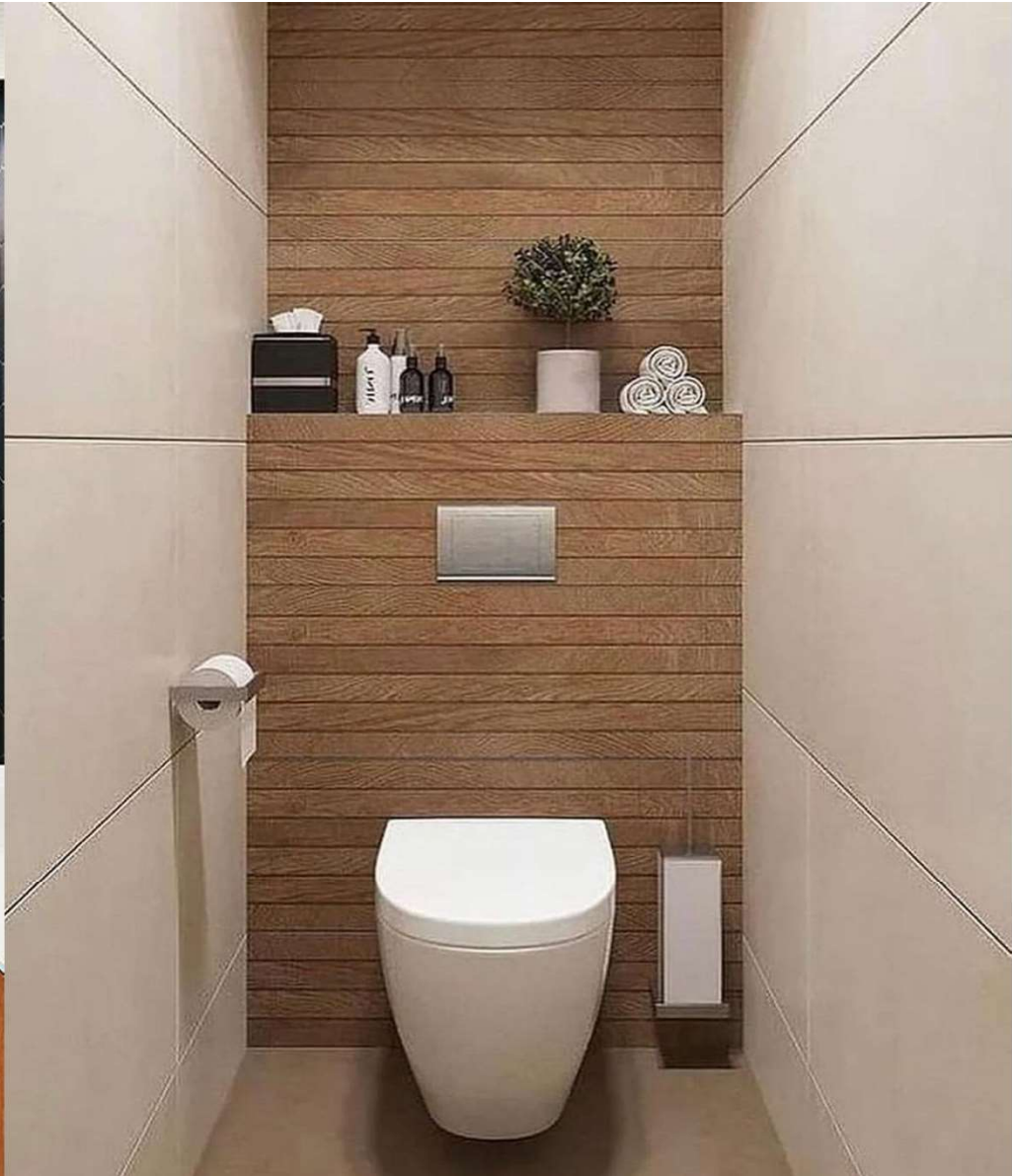
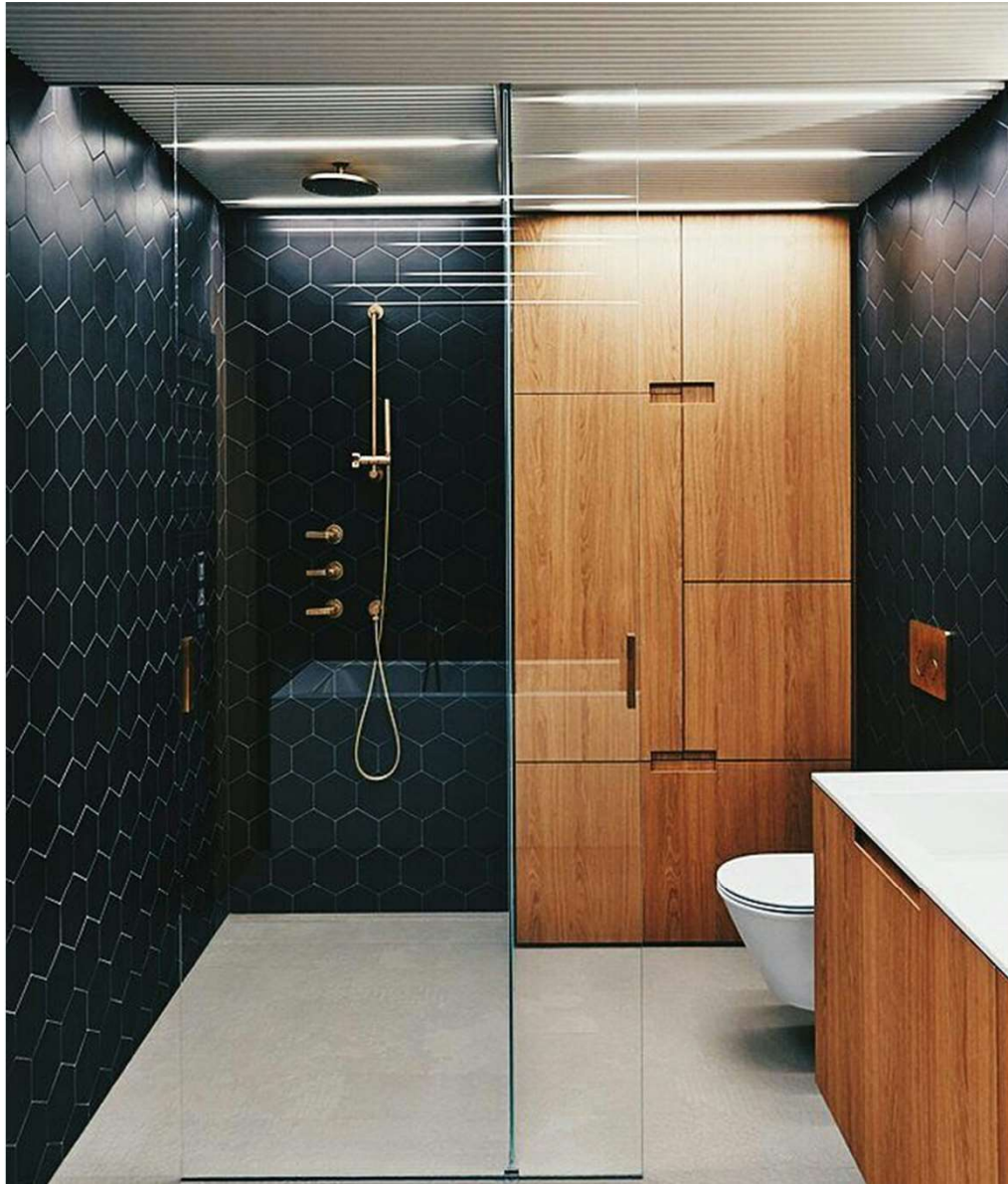





# Install Beautiful Blue Tiles Swimming pool

A modern home in Melbourne, Australian features a beautiful pool built by DDB Design Development & Building with landscape design by COS Designs Creative Outdoor Solutions. Custom-designed blue Bisazza tiles were used for the spa, while white tiles in the pool reflect the sky and can change. White lights are installed in the pool to intensify the blue tiles.

# CONTACT US:

## CONTACT DETAILS:

Office: **+91-7217669550**

Marketing Head: **+91-8882885118**

## GMAIL:

**[markinfra.cont.engg@gmail.com](mailto:markinfra.cont.engg@gmail.com)**

## OFFICE ADDRESS:

**G-1, Alpha 2, Near Gate No 5,**

**Greater Noida, U.P. (201308)**